

Name and Post Office Address of Grantor Tommy M. Watkins & Henry Ella McIntyre Watkins, #806 Watkins Road Greenville, South Carolina 29611

Toll Line or Exchange Line tributary to Greenville, South Carolina, Berea Office

The Property is bounded where the line enters and leaves this property by the property of: S. C. Road 23-467 on the Northwest

and Sharon Drive on the Southeast

Authority S-5759 Classification 94-C

Area Greenville, South Carolina

Approved [Signature]

Title _____

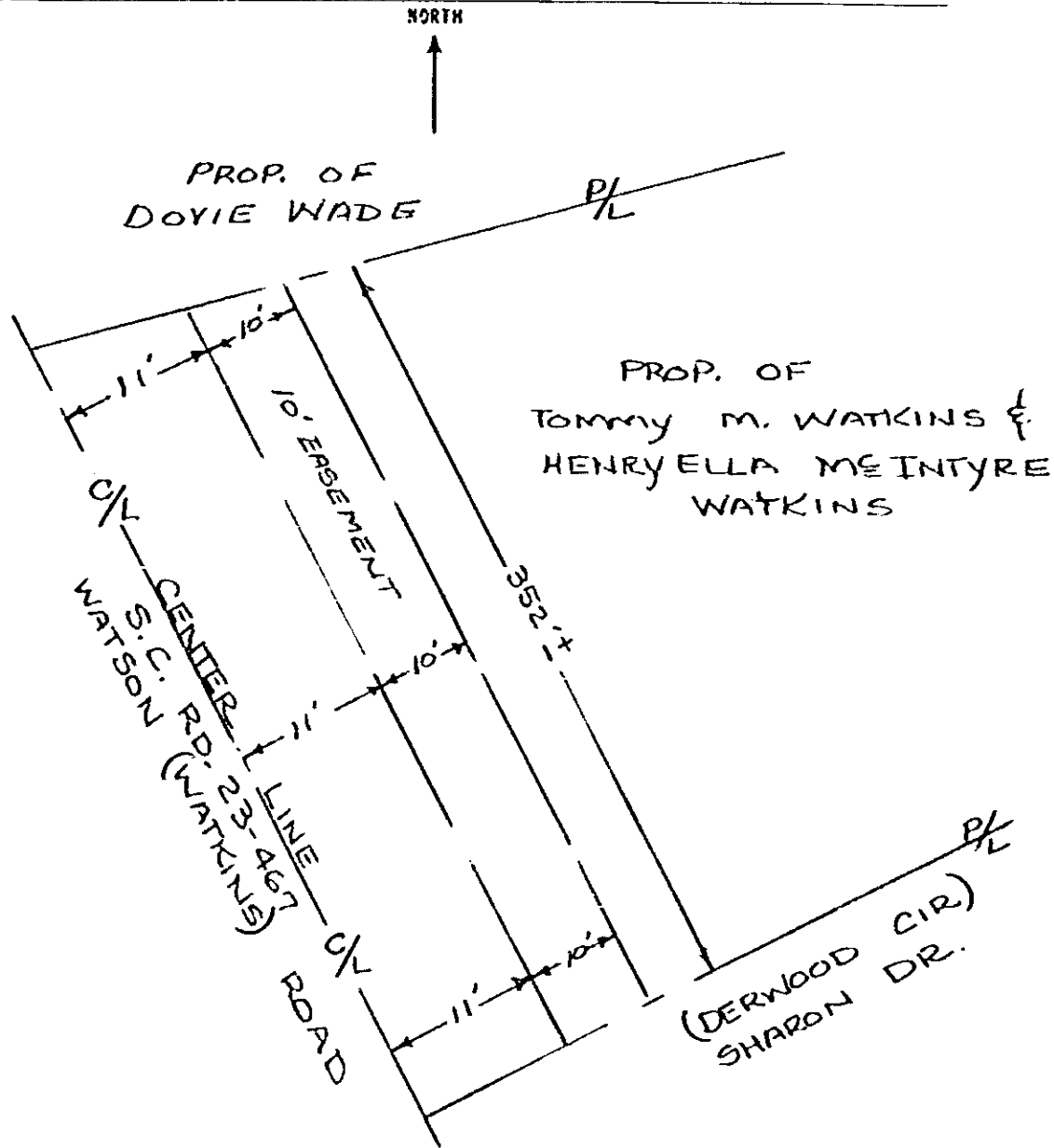

RECORDED SEP 26 1977 At 1:35 P.M.

9577

[Handwritten notes and signatures]
R. M. C. for G. Co. S. C.

Filed for record in the office of the R. M. C. for Greenville county, S. C. at 1:35 o'clock P. M. Sept. 26, 19 77 and recorded in Deed Book 1065 at page 435.

SEP 26 1977

4328 RV-2

0435